



SHAHEED BHAGAT SINGH SR SEC SCHOOL (JHAMOLA)

CLASS- NUR TO 12TH (SCIENCE,ARTS ,COMMERCE)PERMANENT RECOGNISED



SCHOOL FACILITIES

- Special computer curriculum
- 1 acre playground
- Special kids smart room
- Syllabus according to NEP2020
- R.O WATER FACILITY
- Special classes for writing improving .
- Activities to improve gross motor skills for kids
- Olympiad preparation
- Special parent application
- Smart classes with Embibe
- Eng spoken classes
- Camera surveillance campus



OPEN ADMISSION FOR 2025

CLICK ON SCANNER FOR FEES DETAIL

 7988762959

 JHAMOLA (JIND) 126101

 SHAHEEDBHAGTSINGH1289@GMAIL.COM

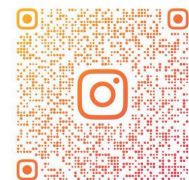

@SHAHEEDBHAGATSINGHSRSEC.SCHOOL



SHAHEED BHAGAT SINGH SR SEC SCHOOL (JHAMOLA)

SCHOOL FACILITIES FOR 1ST TO 5TH

- Special computer curriculum
- 1 acre playground
- Special kids smart room
- Syllabus according to NEP2020
- R.O WATER FACILITY
- Special classes for writing improving .
- Special kids curriculum for holistic develop for kids.
- Activities to improve gross motor skills for kids
- social and emotional development of kids
- Olympiad preparation
- Special parent application
- Smart classes with Embibe
- Eng spoken classes
- Camera surveillance campus

Why Choose Us?

- 25 Years Excellence
- Experienced faculty and dedicated staff

Click on scanner for fees detail



@SHAHEEDBHAGATSINGHSRSEC.SCHOOL



SHAHEED BHAGAT SINGH SR SEC SCHOOL (JHAMOLA)

CLASS - NURSERY TO 12TH (SCIENCE,ARTS ,COMMERCE)PERMANENT RECOGNISED



SCHOOL FACILITIES

- Free bus facility for kids
- Free admission
- Kids playground
- Special kids smart room
- Camera surveillance CAMPUS
- Special classes for writing improving
- Special kids curriculum holistic develop for kids.
- Activities to improve gross motor skills for kids
- Special parent application(Attendance report, marks report,digital lecture etc)
- 25 Years Excellence

**FREE(ADMISSION/FEES)
UNDER (RTE ACT 2009)
CLASS NUR TO 1ST
ELIGIBLE PARENTS
INCOME BELOW 1.80 LAKH
VILLAGE - JHAMOLA ,
BAKHTA KHERA ,GHARWALI**

AGE - 3- 4 (YEARS)

NURSERY

FEES - 900 RS

AGE - 4-5 (YEARS)

L.K.G

FEES - 950RS

AGE - 5-6 (YEARS)

U.K.G

FEES - 1000RS



3



CONTACT US -7988762959



VILLAGE - JHAMOLA

FEATURES OF SCHOOL PARENT APPLICATION

Our parent application give complete transparency to parent about there child . IT help to fill the gap between parents and school. It gives complete report of your child on your phone

**Mittsure parent app - sample username -MIT3030266
PASSWORD - E5F7XZHN**

- 1 Lesson Plan (Teachers)
- 2 Attendance report
- 3 Test report /Exam report
- 4 Online classes and exam facility
- 5 **DAILY HOMEWORK REPORT**
- 6 *Digital lecture of complete syllabus*



FEATURES OF SCHOOL PARENT APPLICATION

7

School Calender

8

Feedback and complaint
(Direct to Principal)

9

Photot gallery

10

Easy to use

11

SOS Panic Button

12

Fees report

13

Time Table

14

Digital Content

App name

Mittsure parent app - sample

username -MIT3030266

PASSWORD - E5F7XZHN

Scan QR code to download

&TAP TO DOWNLOAD



PRINCIPAL MESSAGE



I.S.NARWAL

A school plays a crucial role in shaping a child's future. Not only does this include the provision of education and ensuring learning, but moulding the character, morals, and value system of the child as well. A school provides the foundation needed to view the world as a limitless space providing innumerable opportunities to shine.

We, at SBS, strive to provide education that explores, challenges, and grooms every aspect of the child's personality. While we are determined to provide seamless learning targeted towards excellent academic performance through the incorporation of the latest teaching approaches, we also ensure that we are actively working on the physical, social, emotional, and spiritual training of our children. We believe that all children can learn and commit to nurturing the potential in each child. We focus on contextual learning based on a constructivist theory of teaching & learning to provide techniques such as problem-solving, learning by doing & inquiry-based learning activities. Our teachers help students to test their ideas, draw conclusions & inferences in a collaborative learning environment which transforms the students to become active participants in the learning process.

Our teachers are professionally equipped to develop adapt and modify curriculum content, pedagogy & assessment which suit the needs and aspirations of our students. We work towards a holistic, experiential, integrated, student-centered educational system that helps to improve the creativity, critical thinking, and problem-solving skills of our young learners to equip them for the ever-changing employment dynamics and global ecosystems. We educate our children to change the world through peace, empathy, and fraternity and place great emphasis on inner values.

At our school, we truly believe that "Every child is a star, and we know how to make that star shine." Each student is blessed with unique abilities, strengths, and learning styles. Our aim is to recognize these differences and prepare every child according to their individual abilities so they can become the very best version of themselves. We provide a balanced and supportive environment where students excel not only in academics but also in sports, drama, IT, and various co-curricular activities. By offering diverse learning opportunities, we help each child discover their interests, build confidence, and develop essential life skills.

Our dedicated team of educators works closely with students to guide them, inspire them, and nurture their overall growth. We believe that when children are given the right direction, encouragement, and resources, they shine brightly in every field they choose.

Together, let us continue to support our children so they grow into confident, talented, and responsible individuals.

1st FEES DETAIL

FEES DETAIL	AMOUNT
ADMISSION FEES (Annualy)	3000
TUTION FEES (MONTHLY)	1100
TRANSPORT FEES (MONTHLY)	350
EXAM FEES (Annualy)	500



1st SYLLABUS

SUBJECT - Good habits and manners

1. Personal Hygiene

- Brushing Teeth Twice a Day: Morning and before bed.
- Washing Hands: Before eating and after using the restroom.
- Bathing Daily: Maintaining cleanliness.
- Using a Tissue: Covering the mouth and nose while sneezing or coughing.

2. Healthy Eating Habits

- Eating Balanced Meals: Including fruits, vegetables, and healthy snacks.
- Drinking Water Regularly: Staying hydrated.
- Avoiding Junk Food: Teaching moderation.
- Eating on Time: Establishing a routine for meals.

3. Discipline and Time Management

- Sleeping on Time: Following a regular bedtime routine.
- Organizing Belongings: Keeping toys and books in place.
- Following a Schedule: Understanding the importance of routines.

4. Good Social Behavior

- Saying 'Please' and 'Thank You': Practicing polite communication.
- Greeting Others: Saying hello and goodbye respectfully.
- Sharing with Others: Learning to share toys, food, and space.
- Apologizing: Saying sorry when they make a mistake.

5. Respect for Others

- Listening to Parents and Teachers: Paying attention to instructions.
- Respecting Elders: Speaking politely and helping seniors.
- Treating Everyone Equally: Being kind to peers regardless of differences.

6. Responsibility

- Tidying Up: Cleaning up after playing.
- Helping at Home: Small tasks like watering plants or folding clothes.
- Taking Care of Belongings: Not misplacing or damaging things.

7. Positive Thinking

- Practicing Gratitude: Being thankful for what they have.
- Encouraging Self-Confidence: Saying positive affirmations like "I can do it."
- Being Optimistic: Looking for the good in situations.

8. Environmental Awareness

- Not Wasting Water: Turning off taps when not in use.
- Throwing Trash in the Bin: Keeping surroundings clean.
- Saving Electricity: Turning off lights and fans when not needed.

9. Physical Activity

- Daily Playtime: Spending time outdoors.
- Practicing Simple Exercises: Like stretching or yoga.
- Participating in Group Games: Learning teamwork and coordination.

10. Emotional Intelligence

- Expressing Feelings: Encouraging them to talk about their emotions.
- Being Kind and Empathetic: Helping someone in need or comforting a friend.
- Patience: Waiting for their turn or understanding delays.



SUBJECT - MATH

• **Chapter-1: Position and Comparison**

• **Chapter-2: Numbers up to 9**

• **Chapter-3: Addition up to 9**

• **Chapter-4: Subtraction up to 9**

• **Chapter-5: Numbers up to 20**

• **Chapter-6: Addition and Subtraction up to 20**

• **Chapter-7: Numbers up to 100**

• **Chapter-8: Addition and Subtraction up to 100**

• **Chapter-9: Cardinal and Ordinal Numbers**

• **Chapter-10: Multiplication**

•

• **Chapter-11: Measurements**

• **Chapter-12: Shapes and Patterns**

• **Chapter-13: Time**

• **Chapter-14: Money**

• **Chapter-15: Data Handling**

• **Tables - 1 to 10**

•



1st SYLLABUS



SUBJECT - ENGLISH GRAMMAR

SUBJECT - Hindi GRAMMAR

1. The Alphabet
2. Vowels and Consonant
3. Words and Jumbled Letters
4. The Sentence
5. Nouns
6. Singular and Plural Nouns
7. Gender
8. Use of 'A' and 'An'
9. Pronouns
10. Verbs
11. Use of 'Is', 'Am' and 'Are'
12. Use of 'This', 'That' and 'These' and 'Those'
13. Adjectives
14. Prepositions
15. Conjunctions
16. Opposite Words
17. Comprehension
18. Composition

1. भाषा
2. वर्ण
3. मात्राएँ
4. शब्द और वाक्य
5. संज्ञा
6. लिंग
7. वचन
8. सर्वनाम
9. विशेषण
10. काम बताने वाले शब्द
11. पर्यायवाची शब्द
12. विलोम शब्द
13. गिनती, दिन और महीने



1st SYLLABUS

SUBJECT - HINDI

- Jhoola: Chapter 1
- Aam Ki Kahani: Chapter 2
- Aam Ki Tokri: Chapter 3
- Patte Hi Patte: Chapter 4
- Pakodi: Chapter 5
- Chhuk Chhuk Gaadi: Chapter 6
- Rasoighar: Chapter 7
- Chuho Miyaun So Rahi Hai: Chapter 8
- Bandar Aur Gilhari: Chapter 9
- Pagari: Chapter 10
- Patang: Chapter 11
- Gaind Balla: Chapter 12
- Bandar Gaya Khet Mein Bhag: Chapter 13
- Ek Budhiya: Chapter 14
- Mein Bhi: Chapter 15
- Lalu Aur Pilu: Chapter 16
- Chakai Ke Chakdum: Chapter 17
- Chhoti Ka Kamaal: Chapter 18
- Char Chane: Chapter 19
- Bhagdar: Chapter 20
- Haleem Chala Chand Par: Chapter 21
- Hathi Challam Challam: Chapter 22
- Saat Punch Ka Chuha: Chapter 23

SUBJECT - English

- Chapter 1 - Three Little Pigs
- Chapter 2 - The Bubble, the Straw, and the Shoe
- Chapter 3 - Lalu and Peelu
- Chapter 4 - Mittu and the Yellow Mango
- Chapter 5 - Circle
- Chapter 6 - Our Tree
- Chapter 7 - Sundari
- Chapter 8 - The Tiger and the Mosquito
- Chapter 9 - Anandi's Rainbow
- Chapter 10 - The Tailor and his Friend
- Chapter 1 - A Happy Child (Poem)
- Chapter 2 - After a Bath (Poem)
- Chapter 3 - One Little Kitten (Poem)
- Chapter 4 - Once I Saw a Little Bird (Poem)
- Chapter 5 - Merry Go Round (Poem)
- Chapter 6 - If I Were an Apple (Poem)
- Chapter 7 - A Kite (Poem)
- Chapter 8 - A Little Turtle (Poem)
- Chapter 9 - Clouds (Poem)
- Chapter 10 - Flying Man (Poem)



1st SYLLABUS

SUBJECT - E.V.S

- Chapter - 1 Our Body Teaching
- Chapter - 2 Our Sense Organs
- Chapter - 3 Clothes We Wear
- Chapter - 4 Our Food Teaching
- Chapter - 5 Our House Teaching
- Chapter - 6 Our Family
- Chapter - 7 Working Together
- Chapter - 8 Our Neighbourhood
- Chapter - 9 Our School
- Chapter - 10 Our Festivals
- Chapter - 11 Our Helpers
- Chapter - 12 Plants Around us
- Chapter - 13 Animals around us
- Chapter - 14 Food and Homes of Animals
- Chapter - 15 Healthy And Fit
- Chapter - 16 Safety Rules
- Chapter - 17 Means of transport
- Chapter - 18 Water
- Chapter - 19 Our Earth
- Chapter - 20 The Sky

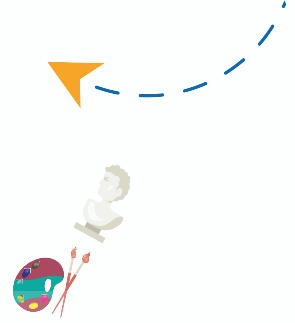

EXAM SCHEDULE FOR CLASSES I TO 5

✉ shaheedbhagatsingh1289@gmail.com

☎ 7988762959



Exam	DATE	DAY	I	II	III	IV	V
Periodic Test 1	13.07.26	Monday	PT1 PW	PT1 PW	PT1 PW	PT1 PW	PT1 PW
	15.07.26	Wednesday	PT1 PW	PT1 PW	PT1 PW	PT1 PW	PT1 PW
	17.07.26	Friday	PT1 PW	PT1 PW	PT1 PW	PT1 PW	PT1 PW
	20.07.26	Monday	PT1 PW	PT1 PW	PT1 PW	PT1 PW	PT1 PW
	22.07.26	Wednesday	PT1 PW	PT1 PW	PT1 PW	PT1 PW	PT1 PW
HALF YEARLY EXAMINATION	09.09.26	Wednesday	HY PW	HY PW	HY PW	HY PW	HY PW
	11.09.26	Friday	HYPW	HY PW	HY PW	HY PW	HY PW
	14.09.26	Monday	HYPW	HY PW	HY PW	HY PW	HY PW
	16.09.26	Wednesday	HY PW	HY PW	HYPW	HY PW	HY PW
	18.09.26	Friday	HY PW	HY PW	HY PW	HY PW	HY PW
	21.09.26	Monday	HY PW	HY PW	HY PW	HY PW	HY PW
	23.09.26	Wednesday	HY PW	HY PW	HY PW	HY PW	HY PW

- . Periodic Tests will be conducted during regular school timings.
- . School Timings during Periodic Tests will be notified separately.
- . Retests will not be conducted for any reason. Half day leave or leave after exam is not permitted.
- . Any change in schedule will be communicated in advance to the parents through SMS/Website/Circular.

EXAM SCHEDULE FOR CLASSES I TO 5

✉ shaheedbhagatsingh1289@gmail.com

☎ 7988762959



Exam	DATE	DAY	I	II	III	IV	V
Periodic Test 2	11.12.26	Friday	PT2 PW	PT2 PW	PT2 PW	PT2 PW	PT2 PW
	14.02.26	Monday	PT2 PW	PT2 PW	PT2 PW	PT2 PW	PT2 PW
	16.12.26	Wednesday	PT2 PW	PT2 PW	PT2 PW	PT2 PW	PT2 PW
	18.12.26	Friday	PT2 PW	PT2 PW	PT2 PW	PT2 PW	PT2 PW
	21.12.26	Monday	PT2 PW	PT2 PW	PT2 PW	PT2 PW	PT2 PW
Annual Examination	22.02.27	Monday	AE PW	AE PW	AE PW	AE PW	AE PW
	25.02.27	Thursday	AE PW	AE PW	AE PW	AE PW	AE PW
	27.02.27	Saturday	AE PW	AE PW	AE PW	AE PW	AE PW
	01.03.27	Monday	AE PW	AE PW	AE PW	AE PW	AE PW
	04.03.27	Thursday	AE PW	AE PW	AE PW	AE PW	AE PW
	06.03.27	Saturday	AE PW	AE PW	AE PW	AE PW	AE PW
08.03.27	Monday	AE PW	AE PW	AE PW	AE PW	AE PW	

- . Periodic Tests will be conducted during regular school timings.
- . School Timings during Periodic Tests will be notified separately.
- . Retests will not be conducted for any reason. Half day leave or leave after exam is not permitted.
- . Any change in schedule will be communicated in advance to the parents through SMS/Website/Circular.



SYNOPSIS OF ASSESSMENT

1	Periodic Assessment (20 marks each in Term-I & Term-II)	M.M	Weightage
(a)	Periodic test 1 & 2 (July and December)	30	10
(b)	Note book Submission (Once in Term-I & Term-II separately)	10	5
(c)	Manners and dressing (Once in Term-I & Term-II separately)	10	5
(d)	Half Yearly Examination (In September)	80	80
(e)	Annual Exam (In December)	80	80

Course Grading



100% - 90% = A
89% - 80% = B
79% - 70% = C
69% - 60% = D
59% - 50% = F

PROMOTION AND ASSESSMENT POLICY

PROMOTION AND ASSESSMENT POLICY

- 
- 50 percent of syllabus will be covered in P.T.1 EXAM
 - 70 Percent of syllabus will be covered in half yearly EXAM
 - 100 percent of syllabus will be covered in P.T 2 EXAM
 - 100 percent of syllabus will be covered in annual examination
 - *Any change in schedule will be communicated in advance to parents through SMS Circular*
 - **Subject - ENG, HINDI , MATH , EVS , Computer**
 - Thus, Term-I: 100 marks (Worksheet assessment-10 marks +Note Book-5 marks + manners and dressing-5 marks + HY-80 marks)
 - Term-II:100 marks (Worksheet assessment-10 marks + Note Book-5 marks + manners and dressing 5 marks+ AE-80 marks)
 - Child needs to secure 33% in Half Yearly and Yearly / Annual Exam separately (i.e., 26.4 out of 80) to pass in a particular subject. To get passed and promoted to next class, child has to secure 33% in each subject.
 - If a child secures E-grade (below 33%) in Half Yearly and Annual Examination in a particular subject, then he/she can be given ONE opportunity to IMPROVE his/her performance in Half Yearly & Annual Exam separately based on the syllabus meant for Term-I & Term-II respectively. There is only ONE ATTEMPT to qualify the Improvement Exam.
 - **Rule of examination**
 - 75 % attendance
 - 33% passing marks
 - Compartment Exam will comprise of entire syllabus of a particular subject and will be tentatively in the month of June. There is only **ONE ATTEMPT for qualifying the Compartment Exam.** Students will be detained if they fail to pass the Compartment Exam. There won't be any Second Compartment Exam under any circumstances and reasons (medical or otherwise).

Remember
this



Be confident!



Be curious!



Be persistent!



Be engaged!

Primary co-curricular activities & Celebration



	SPECIAL DAYS		SPECIAL DAYS
Month	class 1st and 2nd		
APRIL	<ul style="list-style-type: none"> World health day (07.04.26) Sibling day (10.04.26) Ambedkar jayanti (14.04.26) world earth day (22.04.26) 	NOV	<ul style="list-style-type: none"> Haryana day (01.11.26) Diwali (08.11.26) Children day (14.11.26)
MAY	<ul style="list-style-type: none"> labour day (01.05.26) Laughter day (05.05.26) Athlete day (07.05.26) mother day (May second sunday) Brother day (24.05.26) 	DEC	<ul style="list-style-type: none"> Computer day (03.12.26) Navy day (04.12.26) Christmas day (25.12.26)
JULY	<ul style="list-style-type: none"> Doctor day (01.07.26) Forgiveness day (07.07.26) population day (11.07.26) 	JAN	<ul style="list-style-type: none"> New year (31.12.26) Makar sankranti (16.01.27) girl child day (24.01.27) republic day (26.01.27)
AUG	<ul style="list-style-type: none"> Friendship day (1st sunday of aug) TEEJ (15.08.26) ,Independence day(15.08.26) Rakshabandhan day (28.08.26) sport day (29.08.26) 	FEB	<ul style="list-style-type: none"> Internet safer day (06.02.27)
Sept	<ul style="list-style-type: none"> Nutrition week (01.09.26) Teacher day (05.09.26) Grand parents day (08.09.26) Shaheed bhagat singh birthday (27.09.26) 	MARCH	<ul style="list-style-type: none"> World wildlife day (03.03.27) National safety day (04.03.27) NO smoking day (13.03.27) water day (22.03.27) Marty Day (23.03.27)
oct	<ul style="list-style-type: none"> Gandhi Jayanti (02.10.26) Dussehra(20.10.26) Air force day (08.10.26) 		



Class 1st to 2nd Competition and activities









	COMPETITION/Activities		COMPETITION/Activities		
Month	1st & 2nd		1st	2nd	
APRIL	<ul style="list-style-type: none"> • Welcome day • Story telling • Rhymes • Picture reading 		NOV	<ul style="list-style-type: none"> • Class room activity • Writing Competition • General awareness • Sports day 	
MAY	<ul style="list-style-type: none"> • Fruit day • Summer safety • Road safety • Spoon race 		DEC	<ul style="list-style-type: none"> • EXAM DAY 	
JULY	<ul style="list-style-type: none"> • Planting day • Writing competition • Health and hygiene week • poem competition 		JAN	<ul style="list-style-type: none"> • welcome day • sports day • Quiz day • Safety instruction 	
AUG	<ul style="list-style-type: none"> • Jokes • Play on Independence day • Dance day • Math Quiz 		FEB	<ul style="list-style-type: none"> • Self defence • Dinning Etiquites • Self care • Friendship day 	
Sept	<ul style="list-style-type: none"> • Teacher role play • Exam day 				
oct	<ul style="list-style-type: none"> • Fancy dress competition • colour day • Winter safety • Drawing competition 				





SCHOOL RULES AND PROCEDURES

 Prayer	 Fees Rule
<ul style="list-style-type: none"> • Every class must follow their duties which are allotted by their teacher. • Every class should come in line with their class teacher • Every student must be in complete neat and clean dress in prayer . 	<ul style="list-style-type: none"> • Parents must submit their child fees before 10th date of every month. • Exam and admission fees should be submitted in April month • Extra 100rs will be fined if fees are not submitted before 10th of every month
 Dressing /Grooming etiquette	 Hall Pass
<ul style="list-style-type: none"> • Your school dress should be neat and clean. • Always come in school in complete dress. • Nails should be neat and clean. • Daily comb your hair after bath. 	<ul style="list-style-type: none"> • Students are not allowed outside the classroom without a hall pass during periods. • No more than two students are allowed out of the classroom at a time. • Students must have a hall pass before leaving the classroom. • Monitors and teachers have the right to give a hall pass • 2 hall passes will be allotted to every class.
Recess /lunch time 	classroom manners 
<ul style="list-style-type: none"> • Students are allowed to have lunch in recess only in the presence of a teacher. • After having lunch, every class should come in line for handwash and washroom with their class monitor. 	<ul style="list-style-type: none"> • Always sit on your seat which is allotted by your teacher • Do not speak and disturb the class in between lectures • In vacant periods, always follow the instructions of the monitor • Never leave the classroom without a hall pass.

“ Every day is a new adventure. Be curious, be brave, and never stop learning! ”



Guidelines to Parents / Students

LEAVE POLICY



Coming to school regularly is an integral part of a student's life. This inculcates discipline and regularity in a student, which in turn inculcates moral values and ensures holistic education. No student will be allowed to enter the class without a leave application if he/she has been absent the previous day.

Leave of Absence :

- Students who have been sick for 3 or more days need to bring a medical certificate from their doctor on re-joining the School.
- All students should attend school on the reopening day after each of the vacations. Those absent will be fined at the rate of Rs. 100/- per day. Those absent on account of any illness must present a medical certificate before they are allowed into the class. It is compulsory for all students to maintain regular attendance during the course of the Academic Session, 75% attendance is mandatory to enable them to appear in the Final Assessment. The percentage, however, could be relaxed on medical grounds. A certificate of merit will be given to students with 100% attendance
- If a child is absent from the school without prior information for 7 days in continuation his/her name will be struck off from the attendance register.
- Leave during Periodic Test, Half yearly and Annual examination should be strictly avoided as it may hamper the child's Academic Progress and Promotion to higher class.
- Students unable to appear in Examination due to medical reasons should submit application to Principal along with photocopies of medical prescription and medical certificate.
- It is the sole responsibility of Parents to inform School / Class Teacher if child is absent. School will enquire only when child is absent for more than 2 continuous days without permission.



TRANSPORT RULES



- All students using the school bus are expected to be at pickup / drop points with escorts at least five minutes before the arrival time of the bus.
- The buses will not wait for the latecomers.
- Communication in the bus must be in English only
- The children should stay away from the main road until the bus arrives.
- No student should come near the entry door of the bus until it has made a complete halt.
- Drivers and bus attendants are there to serve us and ensure our safety. Students and parents must obey their instructions. Arguing and misbehaving with them may lead to withdrawal of transport facility to the particular child.
- All students must occupy seats immediately after boarding their buses.
- The front door of the bus is the only authorized entrance and exit.
- The drivers are authorized to stop the buses at the designated stop only, unless otherwise directed by the bus In-charge. The list of stops is prepared keeping in view the convenience and safety of all bus commuters and is subject to change.
- When the bus is in motion, students must not move around in the bus and should not peep or put their hands out, through the window.
- Objects / eatables of any kind must not be discarded inside or thrown out of the bus. No student is allowed to eat in the bus. Disciplinary action will be initiated if found indulging in such acts.
- Students will be held responsible for any damage caused to buses by negligence or vandalism. Student will have to bear the expenses for damage.
- Unruly behaviour like shrieking and shouting is strictly prohibited. School will issue yellow card if found guilty.
- Courteous behaviour is expected at all times from parents / students towards transport staff.
- The drivers must not be distracted for any reason.
- The bus In-charge and student bus monitor are responsible for maintaining discipline in the buses. Any serious offence must be reported to the Principal.
- Under no circumstances children will be allowed to board another bus to fulfill social engagement.
- List of students with bus stops etc. will be available in each bus.
- Bus seat numbers are allotted to each child and under no circumstances it should be changed.
- School has the right to withdraw the bus facility for students on disciplinary grounds. Decision will be binding on parents and no request in this regard will be entertained.



SHAHEED BHAGAT SINGH SR SEC SCHOOL (JHAMOLA)



SCHOOL FACILITIES

- 1 acre playground
- Experienced Faculty
- science lab
- computer lab
- Safe and green pollution free Environment
- camera surveillance
- R.O water
- Library
- Kids playground
- Smart classroom facility
- Special parent application
- 25 YEARS OF EXCELLENCE



CONTACT US :

MORE INFO :

-  7988762959
-  JHAMOLA (JIND) 126101
-  SHAHEEDBHAGTSINGH1289@GMAIL.COM

CLASS- NURSERY TO 12TH (SCIENCE,ARTS ,COMMERCE) PERMANENT RECOGNISED)