



# SHAHEED BHAGAT SINGH SR SEC SCHOOL ( JHAMOLA)

CLASS - NUR TO 12TH (SCIENCE,ARTS ,COMMERCE)PERMANENT RECOGNISED



## SCHOOL FACILITIES

- Club Skill based activities
- 1 acre playground
- Special AI AND ROBOTICS curriculum
- Special kids smart room
- Syllabus according to NEP2020
- R.O WATER FACILITY
- English spoken environment .
- Activities to improve gross motor skills for kids
- Olympiad preparation
- Special parent application
- Smart classes with Embibe
- Camera surveillance campus



# OPEN ADMISSION FOR 2026-27

CLICK ON SCANNER FOR FEES DETAIL

 7988762959

 JHAMOLA (JIND) 126101

 SHAHEEDBHAGTSINGH1289@GMAIL.COM

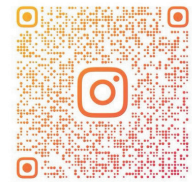

@SHAHEEDBHAGATSINGHSRSEC.SCHOOL



# SHAHEED BHAGAT SINGH SR SEC SCHOOL (JHAMOLA)

## SCHOOL FACILITIES FOR 1ST TO 5TH

- Club Skill based activities
  - AI AND ROBOTICS LAB curriculum
  - 1 acre playground
  - Special kids smart room
  - Syllabus according to NEP2020
  - R.O WATER FACILITY
  - Special classes for writing improving .
  - Special kids curriculum for holistic develop for kids.
  - Activities to improve gross motor skills for kids
  - social and emotional development of kids
  - Olympiad preparation
  - Special parent application
  - Smart classes with Embibe
  - Eng spoken classes
  - Camera surveillance campus
- Why Choose Us?**
- 25 Years Excellence
  - Experienced facult and dedicated staff

**Click on scanner for fees detail**

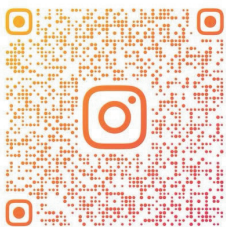

@SHAHEEDBHAGATSINGHSRSEC.SCHOOL



# FEATURES OF SCHOOL PARENT APPLICATION

Our parent application give complete transparency to parent about there child . IT help to fill the gap between parents and school. It gives complete report of your child on your phone

**Mittsure parent app - sample username -MIT3030266  
PASSWORD - E5F7XZHN**

- 1 Lesson Plan (Teachers )
- 2 Attendance report
- 3 Test report /Exam report
- 4 Online classes and exam facility
- 5 **DAILY HOMEWORK REPORT**
- 6 *Digital lecture of complete syllabus*



# FEATURES OF SCHOOL PARENT APPLICATION

7

School Calender

8

Feedback and complaint  
( Direct to Principal )

9

Photot gallery

10

Easy to use

11

SOS Panic Button

12

Fees report

13

Time Table

14

Digital Content

App name

**Mittsure parent app - sample**

**username -MIT3030266**

**PASSWORD - E5F7XZHN**

**Scan QR code to download**

**&TAP TO DOWNLOAD**

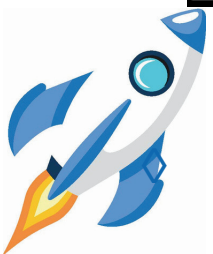

# PRINCIPAL MESSAGE



**I.S.NARWAL**

A school plays a crucial role in shaping a child's future. Not only does this include the provision of education and ensuring learning, but moulding the character, morals, and value system of the child as well. A school provides the foundation needed to view the world as a limitless space providing innumerable opportunities to shine.

We, at SBS, strive to provide education that explores, challenges, and grooms every aspect of the child's personality. While we are determined to provide seamless learning targeted towards excellent academic performance through the incorporation of the latest teaching approaches, we also ensure that we are actively working on the physical, social, emotional, and spiritual training of our children. We believe that all children can learn and commit to nurturing the potential in each child. We focus on contextual learning based on a constructivist theory of teaching & learning to provide techniques such as problem-solving, learning by doing & inquiry-based learning activities. Our teachers help students to test their ideas, draw conclusions & inferences in a collaborative learning environment which transforms the students to become active participants in the learning process.

Our teachers are professionally equipped to develop adapt and modify curriculum content, pedagogy & assessment which suit the needs and aspirations of our students. We work towards a holistic, experiential, integrated, student-centered educational system that helps to improve the creativity, critical thinking, and problem-solving skills of our young learners to equip them for the ever-changing employment dynamics and global ecosystems. We educate our children to change the world through peace, empathy, and fraternity and place great emphasis on inner values.

At our school, we truly believe that "Every child is a star, and we know how to make that star shine." Each student is blessed with unique abilities, strengths, and learning styles. Our aim is to recognize these differences and prepare every child according to their individual abilities so they can become the very best version of themselves. We provide a balanced and supportive environment where students excel not only in academics but also in sports, drama, IT, and various co-curricular activities. By offering diverse learning opportunities, we help each child discover their interests, build confidence, and develop essential life skills.

Our dedicated team of educators works closely with students to guide them, inspire them, and nurture their overall growth. We believe that when children are given the right direction, encouragement, and resources, they shine brightly in every field they choose.

Together, let us continue to support our children so they grow into confident, talented, and responsible individuals.

## 3rd CLASS FEES DETAIL

FEES DETAIL	AMOUNT
ADMISSION FEES (Annually) ONLY FOR NEW STUDENT	3,000
TUTION FEES ( MONTHLY)	1,400
TRANSPORT FEES ( MONTHLY)	300-500
EXAM FEES ( Annually)	500



# 3rd SYLLABUS

## SUBJECT - ENGLISH

1. Good Morning  
The Magic Garden
2. Bird Talk  
Nina and the Baby Sparrows
3. Little by Little  
The Enormous Turnip
4. Sea Song  
A Little Fish Story
5. The Balloon Man  
The Yellow Butterfly
6. Trains  
The Story of the Road
7. Puppy and I  
Little Tiger, Big Tiger
8. What's in the Mailbox?  
My Silly Sister
9. Don't Tell  
He is My Brother
10. How Creatures Move  
The Ship of the Desert

## SUBJECT - MATH

1. Numbers and Numeration
2. Addition
3. Subtraction
4. Multiplication
5. Division
6. Fractions
7. Geometry
8. Measurement
9. Time and Calendar
10. Money
11. Patterns
12. Data Handling



## 3rd SYLLABUS

### SUBJECT - ENGLISH GRAMMAR

### SUBJECT - HINDI GRAMMAR

1. Subject and Predicate
2. Kind of Sentence
3. Negative Sentence
4. Noun: Singular and Plural
5. Nouns: Common and Proper
6. Nouns: Gender
7. Pronouns
8. Articles (A, An and The)
9. Adjectives
10. Transitive and Intransitive
11. Verbs
12. Adverbs
13. Present Continuous Tense
14. Past Continuous Tense
15. Future Continuous Tense
16. Prepositions
17. Conjunctions
18. Interjections
19. Interjections
20. Use of 'Had'
21. Homophones
22. Synonyms and Antonyms
23. Reading Comprehension
24. Story Writing
25. Paragraph Writing
26. Letter Writing

1. हमारी भाषा
2. वर्ण-विचार
3. शब्द और वाक्य-निर्माण
4. संज्ञा
5. लिंग
6. वचन
7. सर्वनाम
8. विशेषण
9. क्रिया
10. पर्यायवाची शब्द
11. विलोम शब्द
12. अनेक शब्दों के लिए एक शब्द
13. मुहावरे
14. अशुद्धि-शोधन
15. अपठित गद्यांश
16. चित्र-वर्णन
17. संवाद-लेखन
18. अनुच्छेद-लेखन
19. पत्र-लेखन
20. कहानी-लेखन



## 3rd SYLLABUS

### SUBJECT - HINDI

- 1.कक्कू
- 2.शेखीबाज़ मक्खी
- 3.मन करता है
- 4.बहादुर बित्तो
- 5.हमसे सब कहते
- 6.टिपतिपवा
- 7.बंदर बाँट
- 8.कब आऊ
- 9.क्योंजीमल और कैसे कैसलिया
- 10.मीरा बहन और बाघ
- 11.जब मुझे साँप ने काटा
- 12.मिर्च का मजा
- 13.सबसे अच्छा पेड़

### SUBJECT - E.V.S

- 1.Our Loving Family
- 2.Our Body Parts
- 3.Caring For Special People
- 4.Work People Do
- 5.Time To Play And Have Fun
- 6.Plants - Our Green Friend
- 7.World of Animals
- 8.Birds Around us
- 9.Insects and Worms
- 10.The Food We Eat
- 11.Cooking our Food
- 12.Our House
- 13.Locating Places
- 14.Water in our Lives
- 15.We Need Clean Air
- 16.Means of Communication

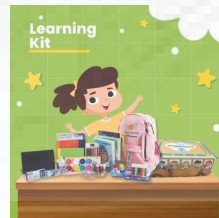

# PERSONALITY DEVELOPMENT

## 1. Introduction to Personality & Self-Analysis

- **Concept of Personality:** Understanding determinants, traits, and types (Introvert, Extrovert, Ambivert).
- **Self-Awareness:** Techniques for introspection and self-assessment, including SWOT Analysis (Strengths, Weaknesses, Opportunities, Threats).
- **Core Theories:** Introduction to psychological frameworks such as Freud's Id/Ego/Superego and the Big Five Personality Traits.

## 2. Emotional Intelligence & Mindset

- **Emotional Intelligence (EQ):** Self-regulation, empathy, and managing emotions in personal and professional life.
- **Attitude Building:** Developing a positive mindset, overcoming hurdles, and understanding the significance of a "can-do" attitude.
- **Self-Esteem:** Building confidence and self-image while identifying signs of low self-esteem.

## 3. Communication & Interpersonal Skills

- **Verbal & Non-Verbal:** Mastering effective speech, active listening, and body language (gestures, posture, eye contact).
- **Public Speaking:** Overcoming stage fear, voice modulation, and delivering impactful presentations.
- **Interpersonal Dynamics:** Building rapport, conflict resolution strategies (Win-Win), and understanding transactional analysis (Ego States).

## 4. Leadership & Professional Excellence

- **Leadership Qualities:** Identifying leadership styles, team building, and group dynamics.
- **Social & Professional Etiquette:** Manners for dining, telephone use, emails, and professional grooming.
- **Decision Making:** Critical thinking, problem-solving skills, and effective negotiation techniques.

## 5. Time & Stress Management

- **Time Management:** Goal setting (SMART goals), prioritization techniques, and identifying time wasters.
- **Stress Management:** Identifying causes of stress and applying relaxation techniques like Mindfulness and meditation.

## 6. Employability & Career Preparation

- **Resume Building:** Crafting professional CVs and cover letters.
- **Interview Skills:** Mock interviews, handling FAQ, and psychometric analysis.
- **Personal Branding:** Creating a unique professional identity both offline and online.

# SPOKEN ENGLISH

## Syllabus Breakdown by Phase

### Phase 1: Foundation (Days 1-30)

- Focus: Basic building blocks and daily communication.
- Grammar: Tenses (Present, Past, Future), Articles, Prepositions, Parts of Speech.
- Vocabulary: 5-10 new words daily (nouns, verbs, adjectives).
- Speaking: Greetings, self-introduction, daily routines, asking for help, shopping, describing surroundings.
- Activities: Listening to English (10-15 mins), practicing simple sentences.

### Phase 2: Confidence Building (Days 31-60)

- Focus: Expanding conversation & expressing opinions.
- Grammar: Applying tenses, voice, conjunctions.
- Vocabulary: Hobbies, food, weather, travel terms, common idioms & phrasal verbs.
- Speaking: Hobbies, food, travel (airport, hotel), expressing opinions/suggestions, daily journaling, mirror practice.
- Activities: Repeating sentences from English videos, recording yourself.

### Phase 3: Fluency & Expression (Days 61-90)

- Focus: Real-world fluency, advanced expression, and natural flow.
- Grammar: Structural grammar, advanced sentence construction.
- Vocabulary: Modern slang (DM, vibe, trending), debate vocabulary, storytelling.
- Speaking: Debates, storytelling, interview practice, describing experiences, social media chat.
- Activities: Joining practice groups, reading aloud, watching movies, debate practice.

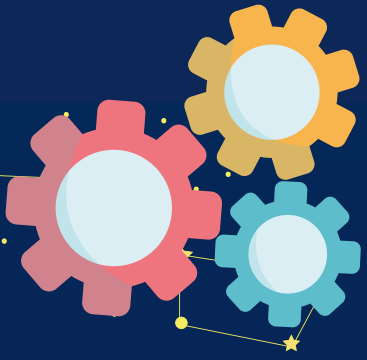

# STEM CLUB



STEM CLUB serves as a platform to ignite curiosity, spark creativity, and empower future leaders to think critically and solve complex problems.



# STEM CLUB

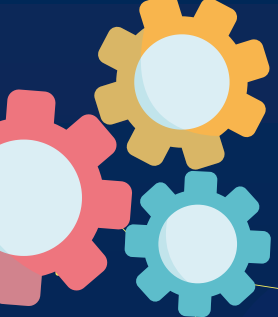

DATE	EVENT
30.04.2026	SCI OLYMPAID
23.05.2026	SPEED MATH
31.07.2026	SPELLING BEE
29.08.2026	SCI PROJECT
28.10.2026	MATH OLYMPAID
28.11.2026	ENVIROMENT SCI PROJECT
24.12.2026	SCI AND MATH OLYMPAID
30.01.2027	

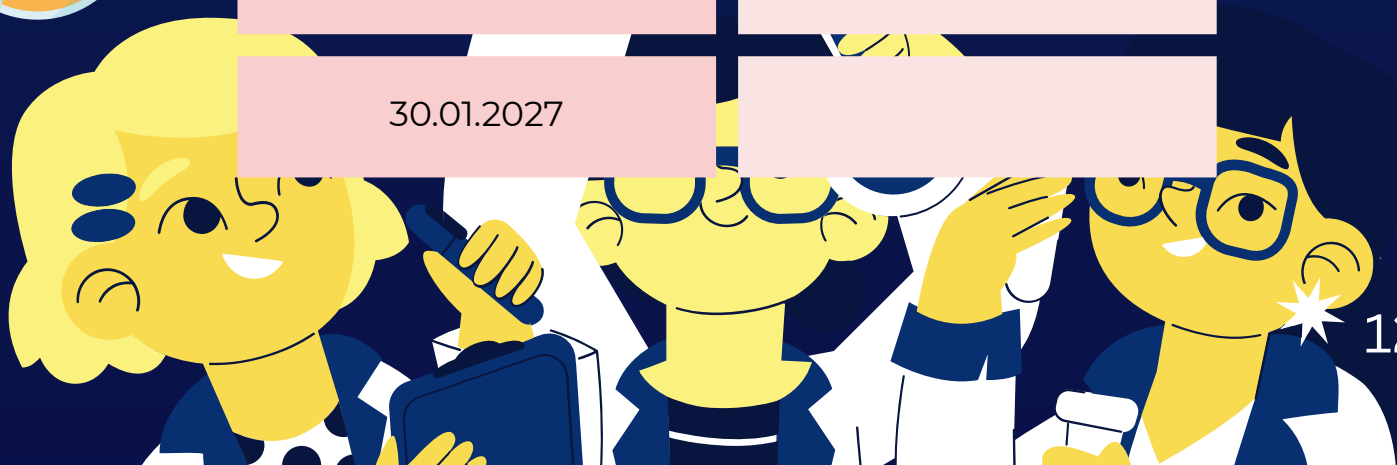

# ARTS & AN

# CLUB



JOIN NOW

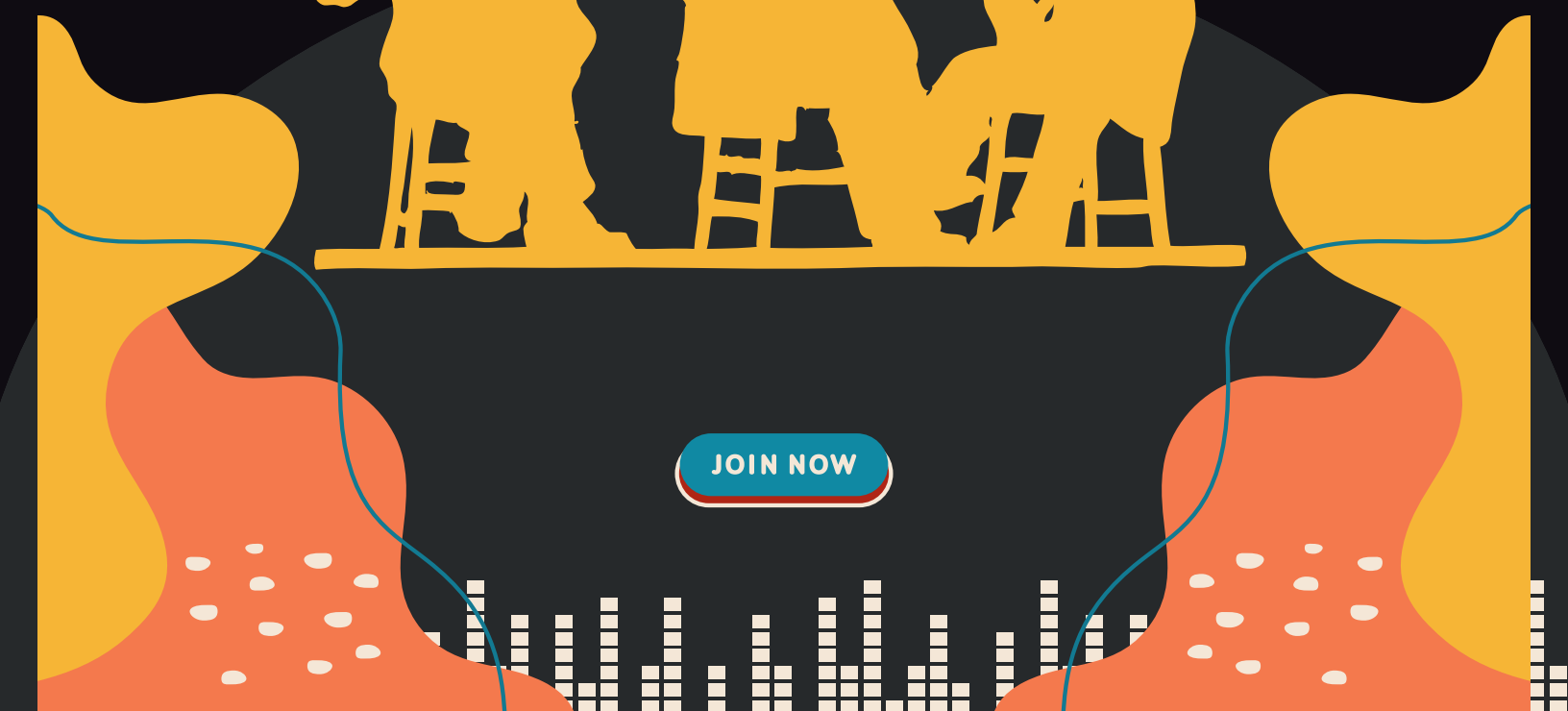

# ARTS & A CLUB

## EVENTS AND COMPETITION

DATE	EVENT NAME	
30.04.2026	Speech competition	
23.05.2026	Dance competition	
31.07.2026	Singing competition	
29.08.2026	drama/natak	
28.10.2026	haryanvi Dance	
28.11.2026	poem/sayari	
24.12.2026	music Instrument competition	
30.01.2027	Artisan talent hunt	



# SPORTS CLUB

It's time to lace up your sneakers



# SPORTS CLUB

It's time to lace up your sneakers

## SPORTS CLUB EVENTS AND COMPETITION

DATE	EVENT NAME	Game
30.04.2026	Athletics meet	Athletics game
23.05.2026	Fun zone	causal game - spoon , sack etc.
31.07.2026	Tour gaming Arena 3 <sup>RD</sup> TO 5 <sup>TH</sup>	Field Tour
29.08.2026	SPORTS DAY	Sports day celebration
28.10.2026	3rd to 5 <sup>th</sup> INTER CLASS ATHLETICS MEET	Inter class competition
28.11.2026	INDOOR FUN	chess ,carrom,indoor games
24.12.2026	CLUB RANKERS EVENT	All games main event
30.01.2027	Athletics Meet	Athletics game

# SPECIAL DAY CELEBRATION class 3<sup>rd</sup> to 5<sup>th</sup>



	COMPETITION				COMPETITION		
Month	3rd	4th	5th		3RD	4TH	5TH
APRIL	<ul style="list-style-type: none"> <li>welcome day (Introduction day ) 01.04.2026</li> <li>World Health day 07.04.2026</li> <li>ENG Writing competition 20.04.2026</li> </ul>			NOV	<ul style="list-style-type: none"> <li>Haryana day</li> <li>Children day ( 14.11.25)</li> </ul>		
MAY	<ul style="list-style-type: none"> <li>G.K competition 11.05.2026</li> <li>Hindi Writing competition 25.05.2026</li> </ul>			DEC	<ul style="list-style-type: none"> <li>christmas day celebration</li> <li>New Year Celebration</li> </ul>		
JULY	<ul style="list-style-type: none"> <li>Exam Mentoring 20.07.2026</li> <li>world populstion Day (11.07.2026)</li> </ul>			JAN	<ul style="list-style-type: none"> <li>Indian army day 15.01.2026</li> <li>republic day (Sports day)</li> </ul>		
AUG	<ul style="list-style-type: none"> <li>Raksha bandhan celebration</li> <li>Independance day celebration</li> </ul>			FEB	15.02.27 EXAM MENTORING		
Sept	<ul style="list-style-type: none"> <li>Teacher day celebration</li> </ul>			MARCH			
oct	<ul style="list-style-type: none"> <li>Dussehra celebration</li> <li>Diwali celebration</li> </ul>						



# School Annual celebration



Month	Date	Occasion	Celebration
August	15-08-2026	Independance day	school celebration
Sept	28-09-2026	Bhagat singh Birthday	School celebration
November	14-11-2026	Children day	Annual function
Januaary	26-01-2027	Republic day	Sport day
March	23-03-2027	Shaheedi diwas	Result day

- **ANY CHANGES Will be informed by SMS**



# EXAM SCHEDULE FOR CLASSES I TO 5

✉ shaheedbhagatsingh1289@gmail.com

☎ 7988762959



Exam	DATE	DAY	I	II	III	IV	V
<b>Periodic Test 1</b>	13.07.26	Monday	PT1 PW	PT1 PW	PT1 PW	PT1 PW	PT1 PW
	15.07.26	Wednesday	PT1 PW	PT1 PW	PT1 PW	PT1 PW	PT1 PW
	17.07.26	Friday	PT1 PW	PT1 PW	PT1 PW	PT1 PW	PT1 PW
	20.07.26	Monday	PT1 PW	PT1 PW	PT1 PW	PT1 PW	PT1 PW
	22.07.26	Wednesday	PT1 PW	PT1 PW	PT1 PW	PT1 PW	PT1 PW
<b>HALF YEARLY EXAMINATION</b>	09.09.26	Wednesday	HY PW	HY PW	HY PW	HY PW	HY PW
	11.09.26	Friday	HYPW	HY PW	HY PW	HY PW	HY PW
	14.09.26	Monday	HYPW	HY PW	HY PW	HY PW	HY PW
	16.09.26	Wednesday	HY PW	HY PW	HYPW	HY PW	HY PW
	18.09.26	Friday	HY PW	HY PW	HY PW	HY PW	HY PW
	21.09.26	Monday	HY PW	HY PW	HY PW	HY PW	HY PW
	23.09.26	Wednesday	HY PW	HY PW	HY PW	HY PW	HY PW

- . Periodic Tests will be conducted during regular school timings.
- . School Timings during Periodic Tests will be notified separately.
- . Retests will not be conducted for any reason. Half day leave or leave after exam is not permitted.
- . Any change in schedule will be communicated in advance to the parents through SMS/Website/Circular.

# EXAM SCHEDULE FOR CLASSES I TO 5

✉ shaheedbhagatsingh1289@gmail.com

☎ 7988762959



Exam	DATE	DAY	I	II	III	IV	V
<b>Periodic Test 2</b>	11.12.26	Friday	PT2 PW	PT2 PW	PT2 PW	PT2 PW	PT2 PW
	14.12.26	Monday	PT2 PW	PT2 PW	PT2 PW	PT2 PW	PT2 PW
	16.12.26	Wednesday	PT2 PW	PT2 PW	PT2 PW	PT2 PW	PT2 PW
	18.12.26	Friday	PT2 PW	PT2 PW	PT2 PW	PT2 PW	PT2 PW
	21.12.26	Monday	PT2 PW	PT2 PW	PT2 PW	PT2 PW	PT2 PW
<b>Annual Examination</b>	22.02.27	Monday	AE PW	AE PW	AE PW	AE PW	AE PW
	25.02.27	Thursday	AE PW	AE PW	AE PW	AE PW	AE PW
	27.02.27	Saturday	AE PW	AE PW	AE PW	AE PW	AE PW
	01.03.27	Monday	AE PW	AE PW	AE PW	AE PW	AE PW
	04.03.27	Thursday	AE PW	AE PW	AE PW	AE PW	AE PW
	06.03.27	Saturday	AE PW	AE PW	AE PW	AE PW	AE PW
	08.03.27	Monday	AE PW	AE PW	AE PW	AE PW	AE PW

- . Periodic Tests will be conducted during regular school timings.
- . School Timings during Periodic Tests will be notified separately.
- . Retests will not be conducted for any reason. Half day leave or leave after exam is not permitted.
- . Any change in schedule will be communicated in advance to the parents through SMS/Website/Circular.



# SYNOPSIS OF ASSESSMENT

1	Periodic Assessment (20 marks each in Term-I & Term-II)	M.M	Weightage
(a)	Worksheet assessment Activities (july )	30	10
(b)	Note book Submission (Once in Term-I & Term-II separately)	10	5
(c)	Manners and dressing (Once in Term-I & Term-II separately)	10	5
(d)	Half Yearly Examination (In September)	80	80
(e)	Annual Exam (In December)	80	80

## Course Grading

A<sup>+</sup>

100% - 90% = A

89% - 80% = B

79% - 70% = C

69% - 60% = D

59% - 50% = F

# PROMOTION AND ASSESSMENT POLICY

## PROMOTION AND ASSESSMENT POLICY

- 
- **Periodical Test :**
  - **50 Percent of syllabus will be covered in P.T.1**
  - **70 Percent of syllabus will be covered in Half Yearly**
  - **100 percent of syllabus will be covered in P.T 2**
  - **100 Percent of syllabus will be covered in Annual examination**
  - **Annual examination of class 4th will be held in February of**
  - ***Any change in schedule will be communicated in advance to parents through SMS Circular***
  - **Subject - ENG, HINDI , MATH ,E.v.s, Computer**
  - Thus, Term-I: 100 marks (P.T 1-10 marks +Note Book-5 marks + manners and dressing-5 marks + HY-80 marks)
  - Term-II:100 marks (P.T 2 assessment-10 marks + Note Book-5 marks + manners and dressing 5 marks+ AE-80 marks)
  - Child needs to secure 33% in Half Yearly and Yearly / Annual Exam separately (i.e., 26.4 out of 80) to pass in a particular subject. To get passed and promoted to next class, child has to secure 33% in each subject.
  - If a child secures E-grade (below 33%) in Half Yearly and Annual Examination in a particular subject, then he/she can be given **ONE** opportunity to **IMPROVE** his/her performance in Half Yearly & Annual Exam separately based on the syllabus meant for Term-I & Term-II respectively. There is only **ONE ATTEMPT** to qualify the Improvement Exam.
  - **The Annual Examination in 4th class will be 100% of syllabus. annual examintaion of 4th class will be conducted in February**
  - 
  - **Rule of examination**
  - 75 % attendance
  - 33% passing marks
  - Compartment Exam will comprise of entire syllabus of a particular subject and will be tentatively in the month of June. There is only **ONE ATTEMPT for qualifying the Compartment Exam.** Students will be detained if they fail to pass the Compartment Exam. There won't be any Second Compartment Exam under any circumstances and reasons (medical or otherwise).

**Remember  
this**



Be confident!



Be curious!









Be persistent!



Be engaged!



# SCHOOL RULES AND PROCEDURES

 <b>Prayer</b>	 <b>Fees Rule</b>
<ul style="list-style-type: none"> <li>• Every class must follow their duties which are allotted by their teacher.</li> <li>• Every class should come in line with their class teacher</li> <li>• Every student must be in complete neat and clean dress in prayer .</li> </ul>	<ul style="list-style-type: none"> <li>• Parents must submit their child fees before 10th date of every month.</li> <li>• Exam and admission fees should be submitted in April month</li> <li>• Extra 100rs will be fined if fees are not submitted before 10th of every month</li> </ul>
 <b>Dressing /Grooming etiquette</b>	 <b>Hall Pass</b>
<ul style="list-style-type: none"> <li>• Your school dress should be neat and clean.</li> <li>• Always come in school in complete dress.</li> <li>• Nails should be neat and clean.</li> <li>• Daily comb your hair after bath.</li> </ul>	<ul style="list-style-type: none"> <li>• Students are not allowed outside the classroom without a hall pass during periods.</li> <li>• No more than two students are allowed out of the classroom at a time.</li> <li>• Students must have a hall pass before leaving the classroom.</li> <li>• Monitors and teachers have the right to give a hall pass</li> <li>• 2 hall passes will be allotted to every class.</li> </ul>
<b>Recess /lunch time</b> 	<b>classroom manners</b> 
<ul style="list-style-type: none"> <li>• Students are allowed to have lunch in recess only in the presence of a teacher.</li> <li>• After having lunch, every class should come in line for handwash and washroom with their class monitor.</li> </ul>	<ul style="list-style-type: none"> <li>• Always sit on your seat which is allotted by your teacher</li> <li>• Do not speak and disturb the class in between lectures</li> <li>• In vacant periods, always follow the instructions of the monitor</li> <li>• Never leave the classroom without a hall pass.</li> </ul>

“ Every day is a new adventure. Be curious, be brave, and never stop learning! ”



# Guidelines to Parents / Students

## LEAVE POLICY



Coming to school regularly is an integral part of a student's life. This inculcates discipline and regularity in a student, which in turn inculcates moral values and ensures holistic education. No student will be allowed to enter the class without a leave application if he/she has been absent the previous day.

### Leave of Absence :

- Students who have been sick for 3 or more days need to bring a medical certificate from their doctor on re-joining the School.
- All students should attend school on the reopening day after each of the vacations. Those absent will be fined at the rate of Rs. 100/- per day. Those absent on account of any illness must present a medical certificate before they are allowed into the class. It is compulsory for all students to maintain regular attendance during the course of the Academic Session, 75% attendance is mandatory to enable them to appear in the Final Assessment. The percentage, however, could be relaxed on medical grounds. A certificate of merit will be given to students with 100% attendance
- If a child is absent from the school without prior information for 7 days in continuation his/her name will be struck off from the attendance register.
- Leave during Periodic Test, Half yearly and Annual examination should be strictly avoided as it may hamper the child's Academic Progress and Promotion to higher class.
- Students unable to appear in Examination due to medical reasons should submit application to Principal along with photocopies of medical prescription and medical certificate.
- It is the sole responsibility of Parents to inform School / Class Teacher if child is absent. School will enquire only when child is absent for more than 2 continuous days without permission.



# TRANSPORT RULES



- All students using the school bus are expected to be at pickup / drop points with escorts at least five minutes before the arrival time of the bus.
- The buses will not wait for the latecomers.
- Communication in the bus must be in English only
- The children should stay away from the main road until the bus arrives.
- No student should come near the entry door of the bus until it has made a complete halt.
- Drivers and bus attendants are there to serve us and ensure our safety. Students and parents must obey their instructions. Arguing and misbehaving with them may lead to withdrawal of transport facility to the particular child.
- All students must occupy seats immediately after boarding their buses.
- The front door of the bus is the only authorized entrance and exit.
- The drivers are authorized to stop the buses at the designated stop only, unless otherwise directed by the bus In-charge. The list of stops is prepared keeping in view the convenience and safety of all bus commuters and is subject to change.
- When the bus is in motion, students must not move around in the bus and should not peep or put their hands out, through the window.
- Objects / eatables of any kind must not be discarded inside or thrown out of the bus. No student is allowed to eat in the bus. Disciplinary action will be initiated if found indulging in such acts.
- Students will be held responsible for any damage caused to buses by negligence or vandalism. Student will have to bear the expenses for damage.
- Unruly behaviour like shrieking and shouting is strictly prohibited. School will issue yellow card if found guilty.
- Courteous behaviour is expected at all times from parents / students towards transport staff.
- The drivers must not be distracted for any reason.
- The bus In-charge and student bus monitor are responsible for maintaining discipline in the buses. Any serious offence must be reported to the Principal.
- Under no circumstances children will be allowed to board another bus to fulfill social engagement.
- List of students with bus stops etc. will be available in each bus.
- Bus seat numbers are allotted to each child and under no circumstances it should be changed.
- School has the right to withdraw the bus facility for students on disciplinary grounds. Decision will be binding on parents and no request in this regard will be entertained.



# SHAHEED BHAGAT SINGH SR SEC SCHOOL (JHAMOLA)



## SCHOOL FACILITIES

- 1 acre playground
- Experienced Faculty
- science lab
- computer lab
- Safe and green pollution free Environment
- camera surveillance
- R.O water
- Library
- Kids playground
- Smart classroom facility
- Special parent application
- 25 YEARS OF EXCELLANCE



### CONTACT US :

#### MORE INFO :

-  7988762959
-  JHAMOLA (JIND) 126101
-  [SHAHEEDBHAGTSINGH1289@GMAIL.COM](mailto:SHAHEEDBHAGTSINGH1289@GMAIL.COM)



CLASS - NURSERY TO 12TH (SCIENCE,ARTS ,COMMERCE)PERMANENT RECOGNISED