



# SHAHEED BHAGAT SINGH SR SEC SCHOOL (JHAMOLA)

**CLASS - NURSERY TO 12TH (SCIENCE,ARTS) Permanent Recognised**



## SCHOOL FACILITIES

- 1 acre playground
- Free bus facility for kids
- Free admission
- Special bus routes
- Kids playground
- Special kids smart room
- Syllabus according to NEP2020
- R.O WATER FACILITY kids
- Special classes for writing improving .
- Special kids curriculum for holistic develop for kids.
- Activities to improve gross motor skills for kids
- social and emotional development of kids
- Special parent application



@SHAHEEDBHAGATSINGHSRSEC.SCHOOL

**CLICK ON SCANNER FOR FEES DETAIL**

### MORE INFO :

 7988762959

 JHAMOLA (JIND) 126101

 [SHAHEEDBHAGATSINGH1289@GMAIL.COM](mailto:SHAHEEDBHAGATSINGH1289@GMAIL.COM)

**CLASS - NURSERY TO 12TH (SCIENCE, ARTS) Permanent Recognised**



# SHAHEED BHAGAT SINGH SR SEC SCHOOL (JHAMOLA)

## SCHOOL FACILITIES NURSERY, L.K.G, U.K.G

- Free bus facility for kids
- Free admission
- Special bus routes
- Kids playground
- Special kids smart room
- Syllabus according to NEP2020
- R.O WATER FACILITY kids
- Special classes for writing improving .
- Special kids curriculum for holistic develop for kids.
- Activities to improve gross motor skills for kids
- social and emotional development of kids
- Special parent application

### Why Choose Us?

- 25 Years Excellence
- Experienced facult and dedicated staff from Jind

Click on scanner for fees detail

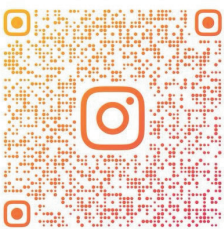

@SHAHEEDBHAGATSRSEC.SCHOOL



# SHAHEED BHAGAT SINGH SR SEC SCHOOL ( JHAMOLA)

CLASS-NURSERY TO 12TH (SCIENCE,ARTS ,COMMERCE)PERMANENT RECOGNISED



## SCHOOL FACILITIES

- Free bus facility for kids
- Free admission
- Kids playground
- Special kids smart room
- Camera surveillance CAMPUS
- Special classes for writing improving
- Special kids curriculum holistic develop for kids.
- Activities to improve gross motor skills for kids
- Special parent application(Attendance report, marks report,digital lecture etc)
- 25 Years Excellence

**FREE(ADMISSION/FEES)  
UNDER (RTE ACT 2009)  
CLASS NUR TO 1ST  
ELIGIBLE PARENTS  
INCOME BELOW 1.80 LAKH  
VILLAGE - JHAMOLA ,  
BAKHTA KHERA ,GHARWALI**

**AGE - 3- 4 ( YEARS)  
NURSERY  
FEES - 900 RS**

**AGE - 4-5 ( YEARS)  
L.K.G  
FEES - 950RS**

**AGE - 5-6 ( YEARS)  
U.K.G  
FEES - 1000RS**



**CONTACT US -7988762959**

**VILLAGE - JHAMOLA**

# FEATURES OF SCHOOL PARENT APPLICATION

Our parent application give complete transparency to parent about there child . IT help to fill the gap between parents and school. It gives complete report of your child on your phone

**Mitsure parent app - sample username -MIT3030266  
PASSWORD - E5F7XZHN**

- 1 Lesson Plan (Teachers )
- 2 Attendance report
- 3 Test report /Exam report
- 4 Online classes and exam facility
- 5 **DAILY HOMEWORK REPORT**
- 6 *Digital lecture of complete syllabus*



# FEATURES OF SCHOOL PARENT APPLICATION

7

School Calender

8

Feedback and complaint  
( Direct to Principal )

9

Photot gallery

10

Easy to use

11

SOS Panic Button

12

Fees report

13

Time Table

14

Digital Content

App name

Mittsure parent app - sample

username -MIT3030266

PASSWORD - E5F7XZHN

Scan QR code to download

&TAP TO DOWNLOAD

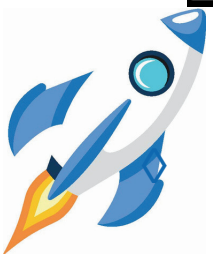

# PRINCIPAL MESSAGE



**I.S.NARWAL**

A school plays a crucial role in shaping a child's future. Not only does this include the provision of education and ensuring learning, but moulding the character, morals, and value system of the child as well. A school provides the foundation needed to view the world as a limitless space providing innumerable opportunities to shine.

We, at SBS, strive to provide education that explores, challenges, and grooms every aspect of the child's personality. While we are determined to provide seamless learning targeted towards excellent academic performance through the incorporation of the latest teaching approaches, we also ensure that we are actively working on the physical, social, emotional, and spiritual training of our children. We believe that all children can learn and commit to nurturing the potential in each child. We focus on contextual learning based on a constructivist theory of teaching & learning to provide techniques such as problem-solving, learning by doing & inquiry-based learning activities. Our teachers help students to test their ideas, draw conclusions & inferences in a collaborative learning environment which transforms the students to become active participants in the learning process.

Our teachers are professionally equipped to develop adapt and modify curriculum content, pedagogy & assessment which suit the needs and aspirations of our students. We work towards a holistic, experiential, integrated, student-centered educational system that helps to improve the creativity, critical thinking, and problem-solving skills of our young learners to equip them for the ever-changing employment dynamics and global ecosystems. We educate our children to change the world through peace, empathy, and fraternity and place great emphasis on inner values.

At our school, we truly believe that "Every child is a star, and we know how to make that star shine." Each student is blessed with unique abilities, strengths, and learning styles. Our aim is to recognize these differences and prepare every child according to their individual abilities so they can become the very best version of themselves. We provide a balanced and supportive environment where students excel not only in academics but also in sports, drama, IT, and various co-curricular activities. By offering diverse learning opportunities, we help each child discover their interests, build confidence, and develop essential life skills.

Our dedicated team of educators works closely with students to guide them, inspire them, and nurture their overall growth. We believe that when children are given the right direction, encouragement, and resources, they shine brightly in every field they choose.

Together, let us continue to support our children so they grow into confident, talented, and responsible individuals.

## L.K.G. FEES DETAIL

FEES DETAIL	AMOUNT
ADMISSION FEES (Annualy)	FREE
TUTION FEES ( MONTHLY)	950
TRANSPORT FEES ( MONTHLY)	FREE
EXAM FEES ( Annualy)	500



## SUBJECT - Good habits and manners

1. Personal Hygiene
  - Brushing Teeth Twice a Day: Morning and before bed.
  - Washing Hands: Before eating and after using the restroom.
  - Bathing Daily: Maintaining cleanliness.
  - Using a Tissue: Covering the mouth and nose while sneezing or coughing.
2. Healthy Eating Habits
  - Eating Balanced Meals: Including fruits, vegetables, and healthy snacks.
  - Drinking Water Regularly: Staying hydrated.
  - Avoiding Junk Food: Teaching moderation.
  - Eating on Time: Establishing a routine for meals.
3. Discipline and Time Management
  - Sleeping on Time: Following a regular bedtime routine.
  - Organizing Belongings: Keeping toys and books in place.
  - Following a Schedule: Understanding the importance of routines.
4. Good Social Behavior
  - Saying 'Please' and 'Thank You': Practicing polite communication.
  - Greeting Others: Saying hello and goodbye respectfully.
  - Sharing with Others: Learning to share toys, food, and space.
  - Apologizing: Saying sorry when they make a mistake.
5. Respect for Others
  - Listening to Parents and Teachers: Paying attention to instructions.
  - Respecting Elders: Speaking politely and helping seniors.
  - Treating Everyone Equally: Being kind to peers regardless of differences.
6. Responsibility
  - Tidying Up: Cleaning up after playing.
  - Helping at Home: Small tasks like watering plants or folding clothes.
  - Taking Care of Belongings: Not misplacing or damaging things.
7. Positive Thinking
  - Practicing Gratitude: Being thankful for what they have.
  - Encouraging Self-Confidence: Saying positive affirmations like "I can do it."
  - Being Optimistic: Looking for the good in situations.
8. Environmental Awareness
  - Not Wasting Water: Turning off taps when not in use.
  - Throwing Trash in the Bin: Keeping surroundings clean.
  - Saving Electricity: Turning off lights and fans when not needed.
9. Physical Activity
  - Daily Playtime: Spending time outdoors.
  - Practicing Simple Exercises: Like stretching or yoga.
  - Participating in Group Games: Learning teamwork and coordination.
10. Emotional Intelligence
  - Expressing Feelings: Encouraging them to talk about their emotions.
  - Being Kind and Empathetic: Helping someone in need or comforting a friend.
  - Patience: Waiting for their turn or understanding delays.

## SUBJECT - MATH

### NUMBERS

#### 1. Pre-Math concepts

Same-Different  
Big-Small  
Tall-Short  
More-Less  
Heavy-Light  
Full-Empty  
In-Out  
Thick-Thin

#### 2. Numbers (1-50)

Writing  
Count and Match  
with Quantities  
Count and Write/Tick  
/Circle  
Count and Colour  
Before, After and  
Between Numbers (1-10)  
Number Names (1-10)  
Complete the pattern  
Join dots/ Missing  
numbers  
Zero activity (Purpose  
is to develop the  
concept of numbers)  
Creating a 'Fruits and  
Vegetables' market in  
class and counting  
items.

#### 3. Shapes

Circle  
Square  
Rectangle  
Triangle  
Semi-Circle  
Oval

#### 4. Colours

Red, Yellow, Blue  
Orange, Green, Purple  
Black, White, Pink

# L.K.G SYLLABUS

## SUBJECT - GENERAL AWARENESS

## SUBJECT - ENVIRONMENTAL SCI.

### III GENERAL AWARENESS

#### 1. Myself

Myself  
My Body Parts  
My Family  
My Birthday  
My Home  
My School

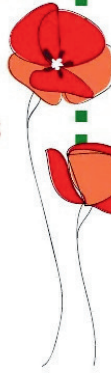

#### 2. Safety

At home  
On road  
At the playground  
My School

#### 3. People who help us

Doctor  
Teacher  
Policeman  
Postman  
Carpenter  
Farmer



#### 4. Transport

Road  
Rail  
Air



#### 5. Seasons

Summer  
Winter  
Rainy

#### 6. Animals

Wild  
Domestic  
Water  
Pets



### IV ENVIRONMENTAL SCIENCE

#### 1. Common objects with missing parts.

Talking about them, trying to introduce new words so as to expand the vocabulary.

#### 2. Parts and organs of the body and their use.

#### 3. Good habits and manners.

#### 4. Spreading awareness about the environment through picnics, trips etc.

#### 5. Understanding of the concept of time by explaining weeks, months and year.



# L.K.G SYLLABUS

## SUBJECT - HINDI

### L.K.G. Hindi Syllabus

#### 1. Varnamala (वर्णमाला) – Hindi Alphabets

- Recognition and pronunciation of अ to अः (Swar - स्वर)
- Examples: अ (अनार), आ (आम), इ (इमली)
- Introduction to consonants क to ज्ञ (Vyanjan - व्यंजन)
- Examples: क (कमल), ख (खरगोश), ग (गमला)

#### 2. Two-Letter Words and 3 letter words (दो अक्षर वाले शब्द)(तीन अक्षर वाले शब्द)

- Examples:
  - अन (an)
  - वन (van)
  - कल (kal)
  - घर (ghar)

#### 3. Basic Vocabulary (शब्दावली)

- Simple and commonly used words with pictures:
  - फल (fruit)
  - हाथी (elephant)
  - किताब (book)
  - पानी (water)
- Objects, animals, fruits, and vegetables with names.

#### 4. Basic Pronunciation Practice (उच्चारण अभ्यास)

- Rhymes (छोटे-छोटे कविताएँ)
- Examples:
  - आम मीठा है।
  - हाथी राजा बड़ा अच्छा।

#### 5. Basic Sentence Formation (सरल वाक्य)

- Introduction to small sentences like:
  - यह आम है।
  - यह एक बकरी है।

#### 6. Hindi Rhymes (बालगीत)

- Simple and fun rhymes for kids:
  - मछली जल की रानी है।
  - चूहे राजा जल्दी आओ।

#### 7. Picture Recognition and Speaking Skills (चित्र पहचानना और बोलना)

- Identifying objects in pictures and speaking their names in Hindi.
- Example:
  - फल – सेब, केला, आम
  - जानवर – बिल्ली, कुत्ता, गाय

#### 8. Writing Practice (लिखने का अभ्यास)

- Tracing Swar (अ-आ) and Vyanjan (क-ख).
- Simple patterns and shapes to prepare children for writing letters.

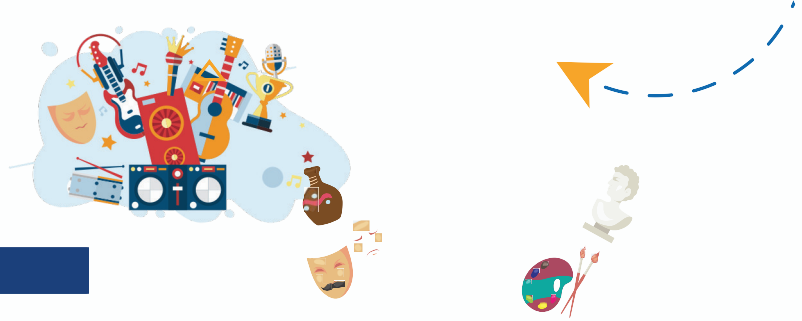

## SUBJECT - English

### 1. Pre-writing Strokes

- Standing line
- Sleeping line
- Left Slanting line
- Right Slanting line
- Left Curve
- Right Curve
- Up Curve
- Down Curve

### 2. Capital letters 'A-Z'

- Identification
- Writing
- Objects related to each letter

### 3. Small letters 'a-z'

- Identification
- Writing
- Objects related to each letter
- Matching capital and small
- Vowels and Consonants
- Phonic Drill
- Vowel words
- Rhyming words to improve listening skills

### 4. Opposites (Differentiate between gender and pairing)

5. 25 RHYMES



# CONTENTS

• हे! भगवान	4	<b>Theme: Shapes and Colours</b>	
• God's Love It's So Wonderful	5	• इंद्रधनुष	24
<b>Theme: Me and My Friends</b>		• Cindy Circle	25
• All By Myself!	6	• Colours	26
• The More We Get Together	7	• गोल-मटोल	27
• I'm A Good Friend	8	• अभ्यास-7	28
• मित्र का जन्मदिन	9	• Activity-8	29
• अभ्यास-1	10	<b>Theme: Animal Kingdom</b>	
• Activity-2	11	• Ride A Way, Ride A Way	30
<b>Theme: Toys and Games</b>		• ज्योतिषी	31
• Bouncing The Ball	12	• Five Little Monkeys	32
• क्रिकेट	13	• A Blue Whale	33
• मेरे घर के इस कमरे में	14	• मैंढक मामा	34
• Little Cars	15	• अभ्यास-9	35
• अभ्यास-3	16	• Activity-10	36
• Activity-4	17	• कछुए की मूर्खता ( कहानी )	37
<b>Theme: Food</b>		• The Honest Choice (Story)	38
• Pancake	18	• Best Friends (Story)	40
• चुन्नू-मुन्नू	19		
• स्योता	20		
• Ice Cream Treat	21		
• अभ्यास-5	22		
• Activity-6	23		



# EXAM SCHEDULE FOR L.K.G

✉ shaheedbhagatsingh1289@gmail.com

☎ 7988762959



## EXAM SCHEDULE AND DATE



class	DATE	DAY	NURSERY	LKG	UKG
WORKSHEET ASSESSMENT	20.07.26	Monday	W.S 1	W.S 1	W.S 1
	22.07.26	Wednesday	W.S 2	W.S 2	W.S 2
	24.07.26	FRIDAY	W.S.3	W.S.3	W.S.3
HALF YEARLY EXAMINATION	14.09.26	Monday	Eng	Eng	Eng
	16.09.26	Wednesday	Hindi	Hindi	Hindi
	18.09.26	Friday	Math	Math	Math
	19.09.26	saturday	G.A& E.s	G.A& E.s	G.A& E.s
ANNUAL EXAMINATION	14.12.26	Monday	Eng	Eng	Eng
	16.12.26	Wednesday	Hindi	Hindi	Hindi
	18.12.26	Friday	Math	Math	Math
	19.12.26	saturday	G.A& E.s	G.A& E.s	G.A& E.s

Remember this



Be confident!



Be curious!



Be persistent!



Be engaged!



# SYNOPSIS OF ASSESSMENT

1	Periodic Assessment (20 marks each in Term-I & Term-II)	M.M	Weightage
(a)	Worksheet assessment (july )	30	10
(b)	Note book Submission (Once in Term-I & Term-II separately)	10	5
(c)	Manners and dressing (Once in Term-I & Term-II separately)	10	5
(d)	Half Yearly Examination (In September)	80	80
(e)	Annual Exam (In December)	80	80

## Course Grading

A+

100% - 90% = A

89% - 80% = B

79% - 70% = C

69% - 60% = D

59% - 50% = F

# PROMOTION AND ASSESSMENT POLICY

## PROMOTION AND ASSESSMENT POLICY

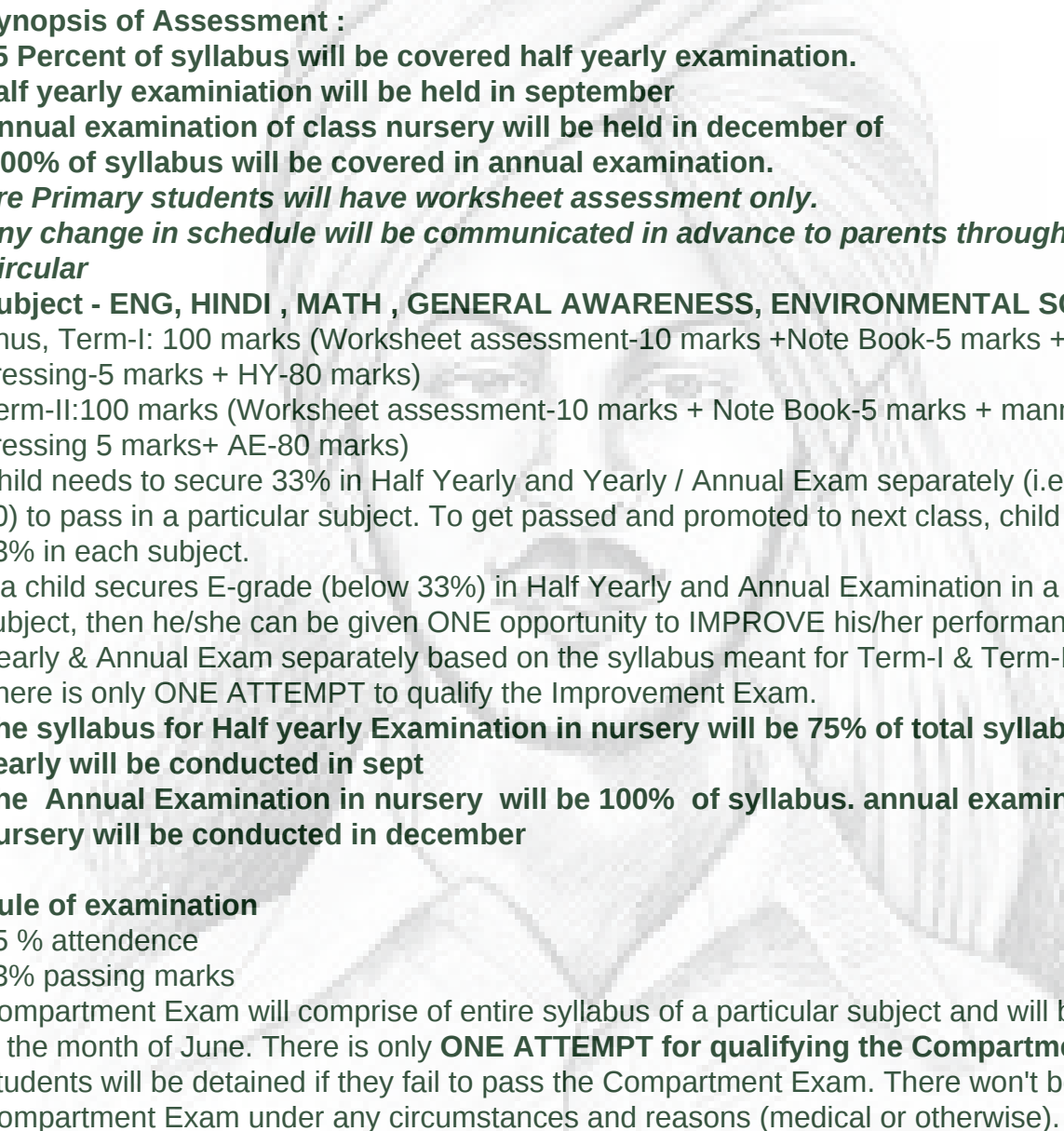
- 
- Synopsis of Assessment :
  - 75 Percent of syllabus will be covered half yearly examination.
  - half yearly examination will be held in september
  - Annual examination of class nursery will be held in december of
  - 100% of syllabus will be covered in annual examination.
  - *Pre Primary students will have worksheet assessment only.*
  - *Any change in schedule will be communicated in advance to parents through SMS Circular*
  - **Subject - ENG, HINDI , MATH , GENERAL AWARENESS, ENVIRONMENTAL SCIENCE**
  - Thus, Term-I: 100 marks (Worksheet assessment-10 marks +Note Book-5 marks + manners and dressing-5 marks + HY-80 marks)
  - Term-II:100 marks (Worksheet assessment-10 marks + Note Book-5 marks + manners and dressing 5 marks+ AE-80 marks)
  - Child needs to secure 33% in Half Yearly and Yearly / Annual Exam separately (i.e., 26.4 out of 80) to pass in a particular subject. To get passed and promoted to next class, child has to secure 33% in each subject.
  - If a child secures E-grade (below 33%) in Half Yearly and Annual Examination in a particular subject, then he/she can be given ONE opportunity to IMPROVE his/her performance in Half Yearly & Annual Exam separately based on the syllabus meant for Term-I & Term-II respectively. There is only ONE ATTEMPT to qualify the Improvement Exam.
  - **The syllabus for Half yearly Examination in nursery will be 75% of total syllabus. Half yearly will be conducted in sept**
  - **The Annual Examination in nursery will be 100% of syllabus. annual examintaion of nursery will be conducted in december**
  - 
  - **Rule of examination**
  - 75 % attendance
  - 33% passing marks
  - Compartment Exam will comprise of entire syllabus of a particular subject and will be tentatively in the month of June. There is only **ONE ATTEMPT for qualifying the Compartment Exam.** Students will be detained if they fail to pass the Compartment Exam. There won't be any Second Compartment Exam under any circumstances and reasons (medical or otherwise).



Remember  
this



Be confident!



Be curious!



Be persistent!



Be engaged!



## LKG BOOKS

Subject	Price
English Pre-Primer	200/-
Alphabet Writing Cap & Small Letters	200/-
शब्द ज्ञान	180/-
शब्द लेखन	200/-
Maths Pre-Primer	230/-
Number Book (1-100)	200/-



# Primary co-curricular activities & Celebration



	SPECIAL DAYS		SPECIAL DAYS		
Month	NURSERY, L.K.G, U.K.G		NUR.	LKG	UKG
APRIL	<ul style="list-style-type: none"> <li>World health day (07.04.26)</li> <li>Sibling day (10.04.26)</li> <li>Ambedkar jayanti (14.04.26)</li> <li>world earth day (22.04.26)</li> </ul>	NOV	<ul style="list-style-type: none"> <li>Haryana day (01.11.26)</li> <li>Diwali (08.11.26)</li> <li>Children day ( 14.11.26)</li> </ul>		
MAY	<ul style="list-style-type: none"> <li>labour day (01.05.26)</li> <li>Laughter day (05.05.26)</li> <li>Athlete day (07.05.26)</li> <li>mother day ( May second sunday)</li> <li>Brother day (24.05.26)</li> </ul>	DEC	<ul style="list-style-type: none"> <li>Computer day (03.12.26)</li> <li>Navy day ( 04.12.26)</li> <li>Christmas day (25.12.26)</li> </ul>		
JULY	<ul style="list-style-type: none"> <li>Doctor day (01.07.26)</li> <li>Forgiveness day (07.07.26)</li> <li>population day (11.07.26)</li> </ul>	JAN	<ul style="list-style-type: none"> <li>New year (31.12.26)</li> <li>Makar sankranti (16.01.27)</li> <li>girl child day (24.01.27)</li> <li>republic day (26.01.27)</li> </ul>		
AUG	<ul style="list-style-type: none"> <li>Friendship day (1st sunday of aug)</li> <li>TEEJ (15.08.26)</li> <li>,Independence day(15.08.26)</li> <li>Rakshabandhan day (28.08.26)</li> <li>sport day (29.08.26)</li> </ul>	FEB	<ul style="list-style-type: none"> <li>Internet safer day (06.02.27)</li> </ul>		
Sept	<ul style="list-style-type: none"> <li>Nutrition week (01.09.26)</li> <li>Teacher day (05.09.26)</li> <li>Grand parents day (08.09.26)</li> <li><b>Shaheed bhagat singh birthday</b> (27.09.26)</li> </ul>	MARCH	<ul style="list-style-type: none"> <li>World wildlife day (03.03.27)</li> <li>National safety day (04.03.27)</li> <li>NO smoking day (13.03.27)</li> <li>water day ( 22.03.27)</li> <li>Marty Day (23.03.27)</li> </ul>		
oct	<ul style="list-style-type: none"> <li>Gandhi Jayanti (02.10.26)</li> <li>Dussehra(20.10.26)</li> <li>Air force day (08.10.26)</li> </ul>				



# Primary co-curricular activities & Celebration









	COMPETITION/Activities		COMPETITION/Activities		
Month	NURSERY, L.K.G, U.K.G		NURSERY	LKG	UKG
APRIL	<ul style="list-style-type: none"> <li>• Welcome day</li> <li>• Story telling</li> <li>• Rhymes</li> <li>• Picture reading</li> </ul>		NOV	<ul style="list-style-type: none"> <li>• Class room activity</li> <li>• Writing Competition</li> <li>• General awareness</li> <li>• Sports day</li> </ul>	
MAY	<ul style="list-style-type: none"> <li>• Fruit day</li> <li>• Summer safety</li> <li>• Road safety</li> <li>• Visit to the garden</li> </ul>		DEC	<ul style="list-style-type: none"> <li>• EXAM DAY</li> </ul>	
JULY	<ul style="list-style-type: none"> <li>• Planting day</li> <li>• Stories</li> <li>• Health and hygiene week</li> <li>• poem competition</li> </ul>		JAN	<ul style="list-style-type: none"> <li>• welcome day</li> <li>• sports day</li> <li>• classroom activity</li> <li>• Safety instruction</li> </ul>	
AUG	<ul style="list-style-type: none"> <li>• writing competition</li> <li>• Picture reading competition</li> <li>• Dance day</li> <li>• Class Activity</li> </ul>		FEB	<ul style="list-style-type: none"> <li>• Self defence</li> <li>• Dinning Etiquites</li> <li>• Self care</li> <li>• Friendship day</li> </ul>	
Sept	<ul style="list-style-type: none"> <li>• teacher day</li> <li>• Exam day</li> </ul>				
oct	<ul style="list-style-type: none"> <li>• Fancy dress competition</li> <li>• colour day</li> <li>• Winter safety</li> <li>• Drawing competition</li> </ul>				





# SCHOOL RULES AND PROCEDURES

 Prayer	 Bus rules
<ul style="list-style-type: none"><li>• Every class must follow their duties which are allotted by their teacher.</li><li>• Every class should come in line with their class teacher</li><li>• Every student must be in complete neat and clean dress in prayer .</li></ul>	<ul style="list-style-type: none"><li>• Every student should sit on their seat which were allotted by their teacher</li><li>• Do not put your hand and head outside the window of bus.</li><li>• Always sit calm and silence on your seat</li></ul>
 Dressing /Grooming etiquette	 Hall Pass
<ul style="list-style-type: none"><li>• Your school dress should be neat and clean.</li><li>• Always come in school in complete dress.</li><li>• Nails should be neat and clean.</li><li>• Daily comb your hair after bath.</li></ul>	<ul style="list-style-type: none"><li>• Student are not allowed outside classroom without hall pass during Periods.</li><li>• No more than two student are allowed out of the classroom at a time.</li><li>• Student must have hall pass before leaving classroom.</li><li>• Monitor and teacher have right to give hall pass</li><li>• 2 hall pass will be allotted to every class.</li></ul>
Recess /lunch time 	classroom manners 
<ul style="list-style-type: none"><li>• Student are allowed to have lunch in recess only in presence of teacher.</li><li>• After having lunch every class should come in line for handwash and washroom with their class monitor.</li></ul>	<ul style="list-style-type: none"><li>• Always seat on your seat which is allotted by your teacher</li><li>• Do not speak and disturb class in between lecture</li><li>• In vacant period always follow the instruction of monitor</li><li>• Never leave the classroom without hall pass.</li></ul>

“ Every day is a new adventure. Be curious, be brave, and never stop learning! ”



# Guidelines to Parents / Students

## LEAVE POLICY



Coming to school regularly is an integral part of a student's life. This inculcates discipline and regularity in a student, which in turn inculcates moral values and ensures holistic education. No student will be allowed to enter the class without a leave application if he/she has been absent the previous day.

### Leave of Absence :

- Students who have been sick for 3 or more days need to bring a medical certificate from their doctor on re-joining the School.
- All students should attend school on the reopening day after each of the vacations. Those absent will be fined at the rate of Rs. 100/- per day. Those absent on account of any illness must present a medical certificate before they are allowed into the class. It is compulsory for all students to maintain regular attendance during the course of the Academic Session, 75% attendance is mandatory to enable them to appear in the Final Assessment. The percentage, however, could be relaxed on medical grounds. A certificate of merit will be given to students with 100% attendance
- If a child is absent from the school without prior information for 7 days in continuation his/her name will be struck off from the attendance register.
- Leave during Periodic Test, Half yearly and Annual examination should be strictly avoided as it may hamper the child's Academic Progress and Promotion to higher class.
- Students unable to appear in Examination due to medical reasons should submit application to Principal along with photocopies of medical prescription and medical certificate.
- It is the sole responsibility of Parents to inform School / Class Teacher if child is absent. School will enquire only when child is absent for more than 2 continuous days without permission.



# TRANSPORT RULES



- All students using the school bus are expected to be at pickup / drop points with escorts at least five minutes before the arrival time of the bus.
- The buses will not wait for the latecomers.
- Communication in the bus must be in English only
- The children should stay away from the main road until the bus arrives.
- No student should come near the entry door of the bus until it has made a complete halt.
- Drivers and bus attendants are there to serve us and ensure our safety. Students and parents must obey their instructions. Arguing and misbehaving with them may lead to withdrawal of transport facility to the particular child.
- All students must occupy seats immediately after boarding their buses.
- The front door of the bus is the only authorized entrance and exit.
- The drivers are authorized to stop the buses at the designated stop only, unless otherwise directed by the bus In-charge. The list of stops is prepared keeping in view the convenience and safety of all bus commuters and is subject to change.
- When the bus is in motion, students must not move around in the bus and should not peep or put their hands out, through the window.
- Objects / eatables of any kind must not be discarded inside or thrown out of the bus. No student is allowed to eat in the bus. Disciplinary action will be initiated if found indulging in such acts.
- Students will be held responsible for any damage caused to buses by negligence or vandalism. Student will have to bear the expenses for damage.
- Unruly behaviour like shrieking and shouting is strictly prohibited. School will issue yellow card if found guilty.
- Courteous behaviour is expected at all times from parents / students towards transport staff.
- The drivers must not be distracted for any reason.
- The bus In-charge and student bus monitor are responsible for maintaining discipline in the buses. Any serious offence must be reported to the Principal.
- Under no circumstances children will be allowed to board another bus to fulfill social engagement.
- List of students with bus stops etc. will be available in each bus.
- Bus seat numbers are allotted to each child and under no circumstances it should be changed.
- School has the right to withdraw the bus facility for students on disciplinary grounds. Decision will be binding on parents and no request in this regard will be entertained.



# SHAHEED BHAGAT SINGH SR SEC SCHOOL (JHAMOLA)





## SCHOOL FACILITIES

- 1 acre playground
- Experienced Faculty
- science lab
- computer lab
- Safe and green pollution free Environment
- camera surveillance
- R.O water
- Library
- Kids playground
- Smart classroom facility
- Special parent application
- 25 YEARS OF EXCELLENCE



### CONTACT US :

#### MORE INFO :

-  7988762959
-  JHAMOLA (JIND) 126101
-  [SHAHEEDBHAGTSINGH1289@GMAIL.COM](mailto:SHAHEEDBHAGTSINGH1289@GMAIL.COM)



**CLASS - NURSERY TO 12TH (SCIENCE, ARTS) Permanent Recognised**